

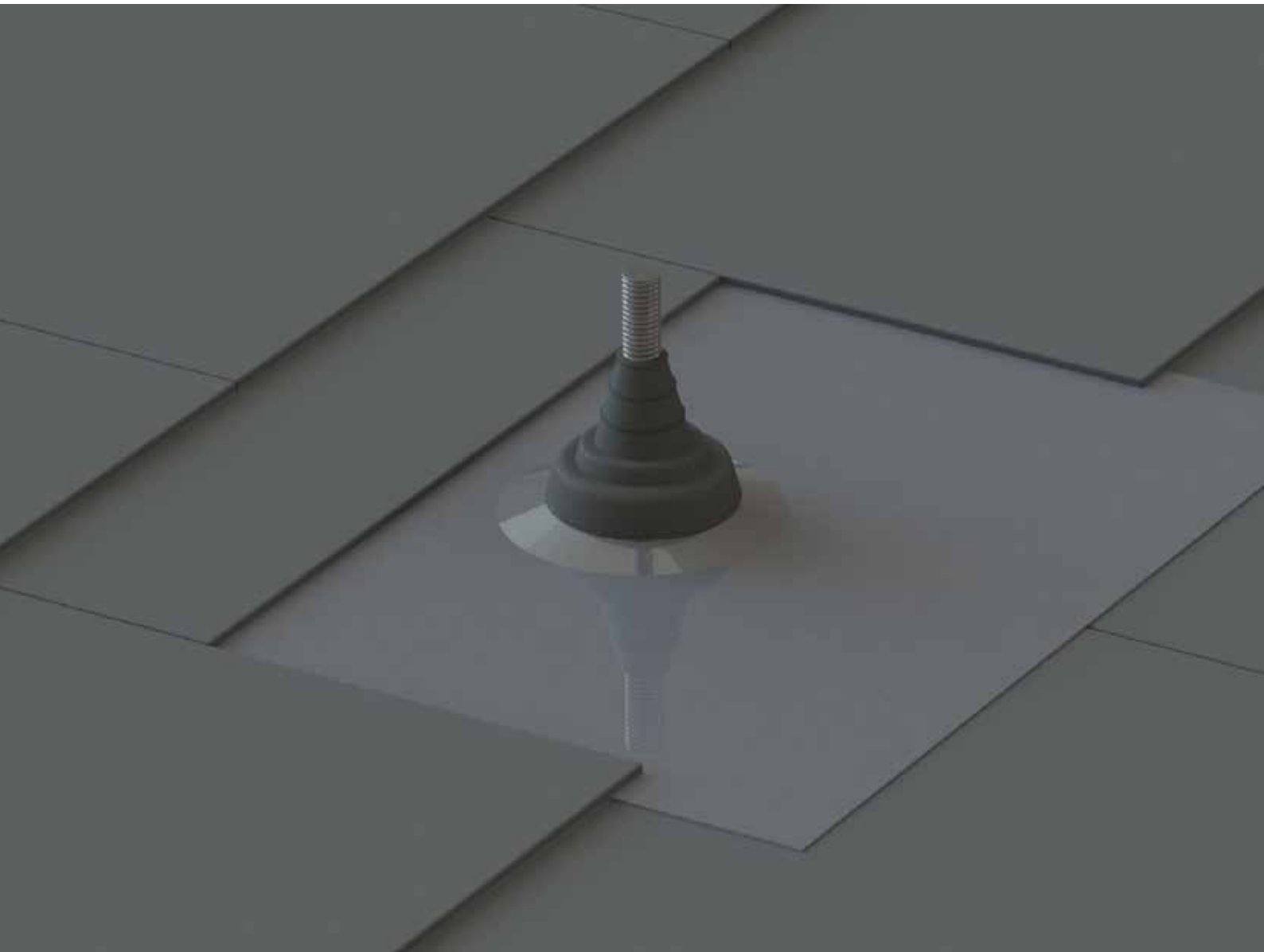

ROOF HOOK **SLATE SET**



R3 Bourton Industrial Park, Bourton on the Water, Glos, GL54 2HQ, UK

Tel: +44 1451 824 312

Email: info@sunfixings.co.uk

WWW.SUNFIXINGS.CO.UK

V072017

2

Locate the rafters & remove the roofing tiles

Tools & Items Required



Layout



Roofing Tile

Use the layout to confirm the location of the Roof Hook Slate Sets. Locate where the rafter is and remove the roofing tiles around this area.

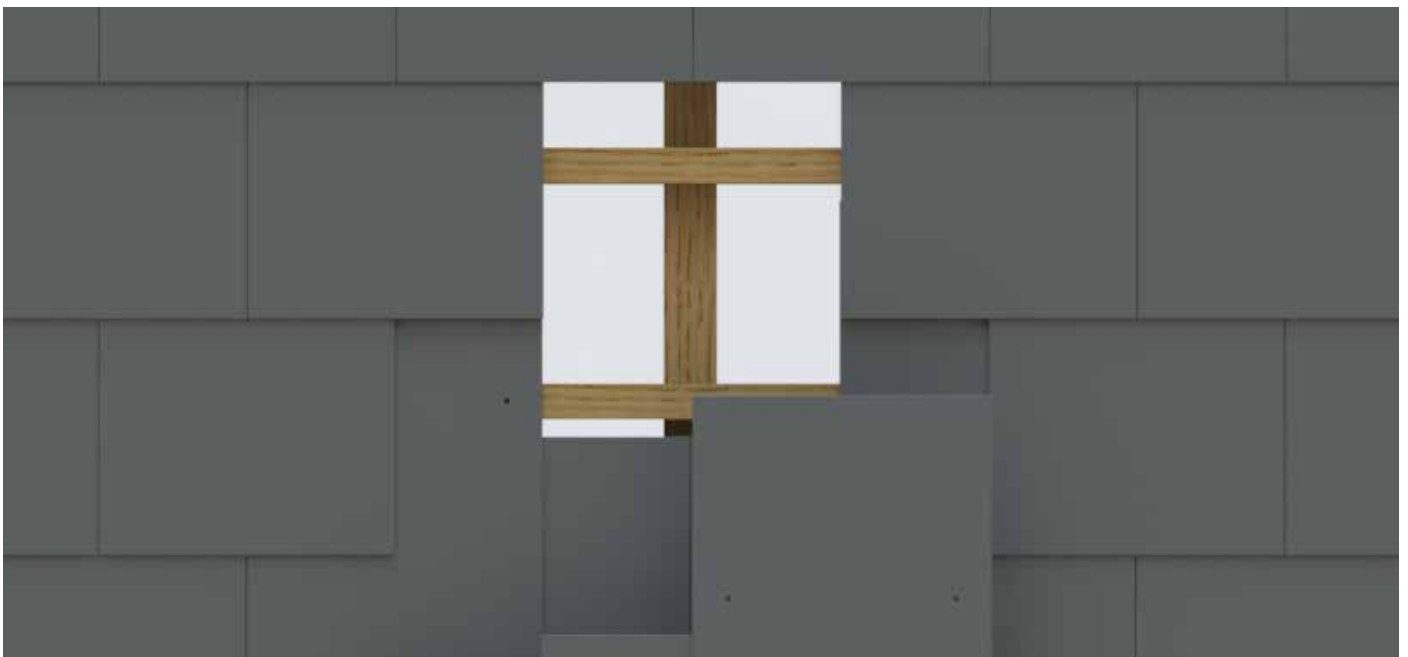
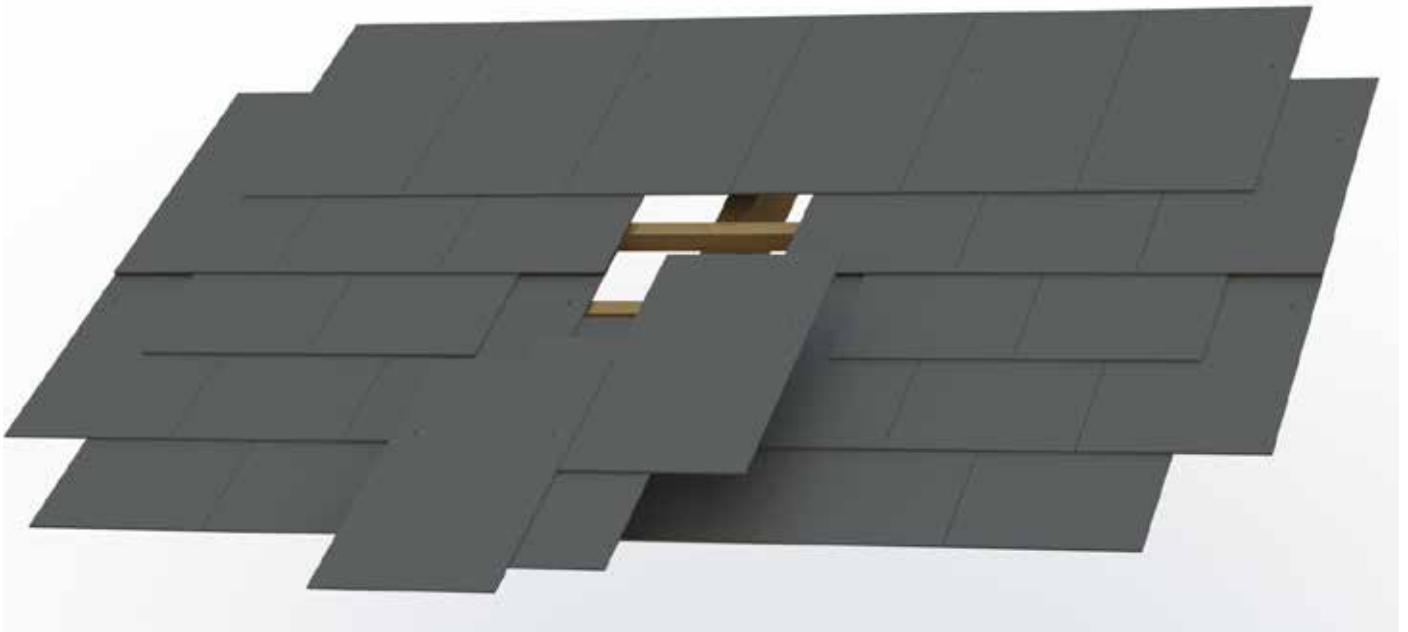

Tools & Items Required



Grinder



Roofing Tile



Master Flash

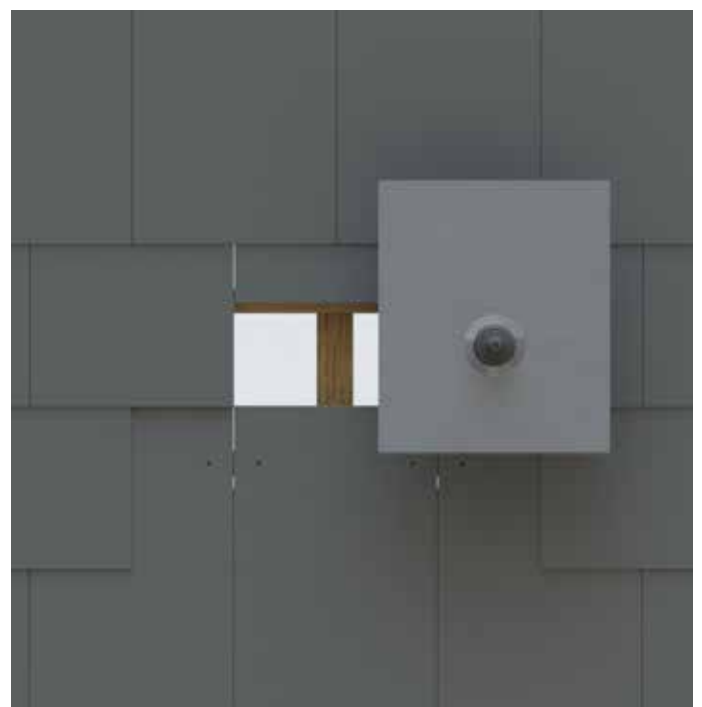
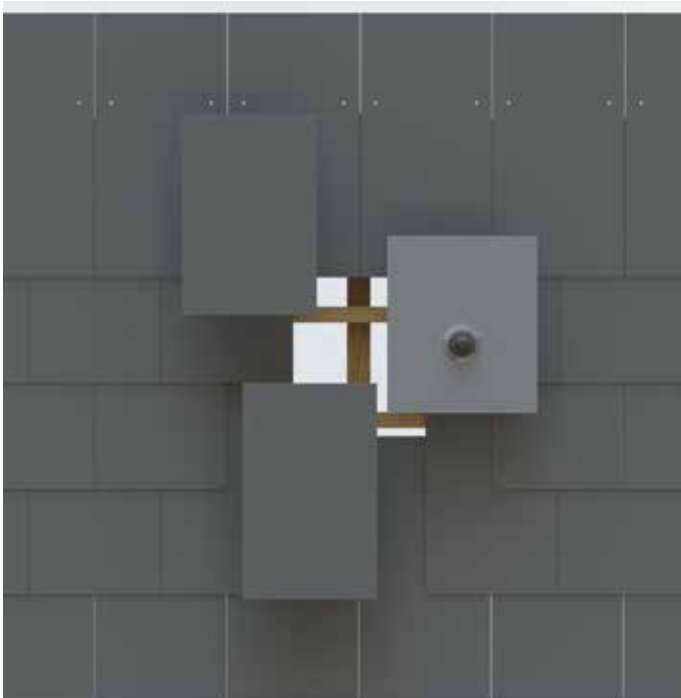
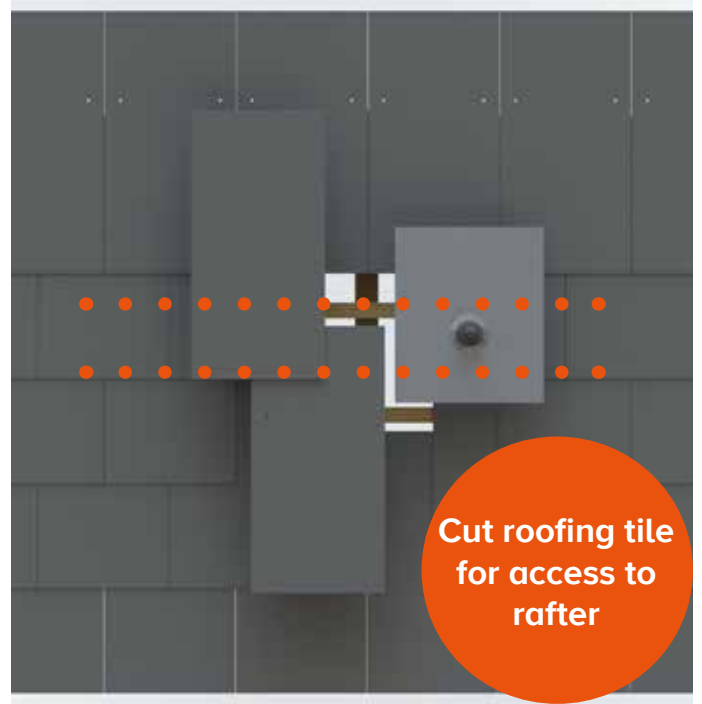
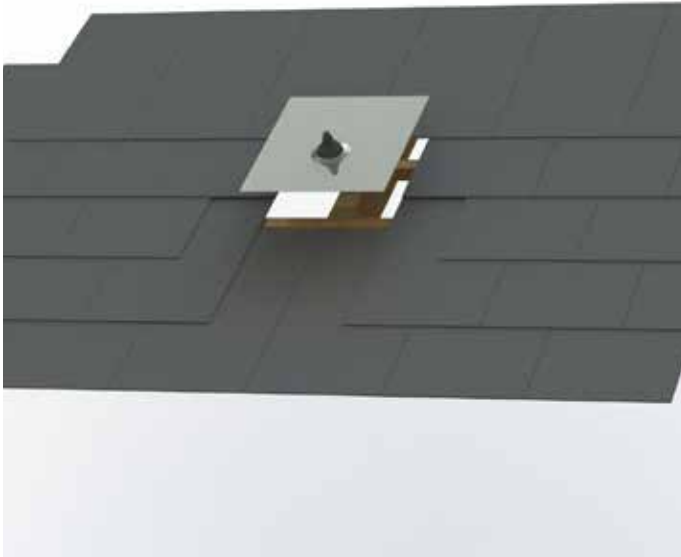

4

Position the Metal Plate over the rafter

Tools & Items Required



Layout



Battery Drill
(NOT Impactor)



Screw Bit



Metal Plate



Wood Screw

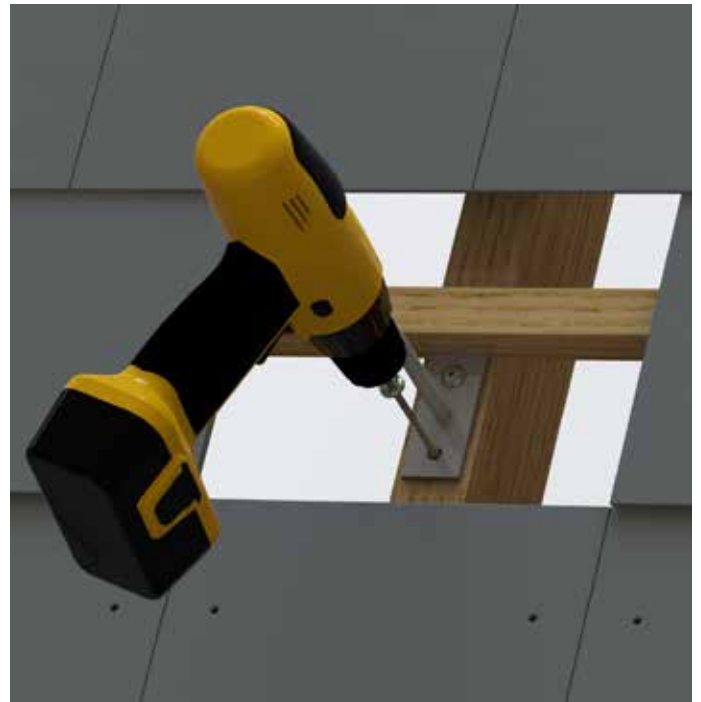

2x
wood
screws

5

Cut roofing tiles around the Master Flash to fit

Tools & Items Required



Grinder



Roofing Tile

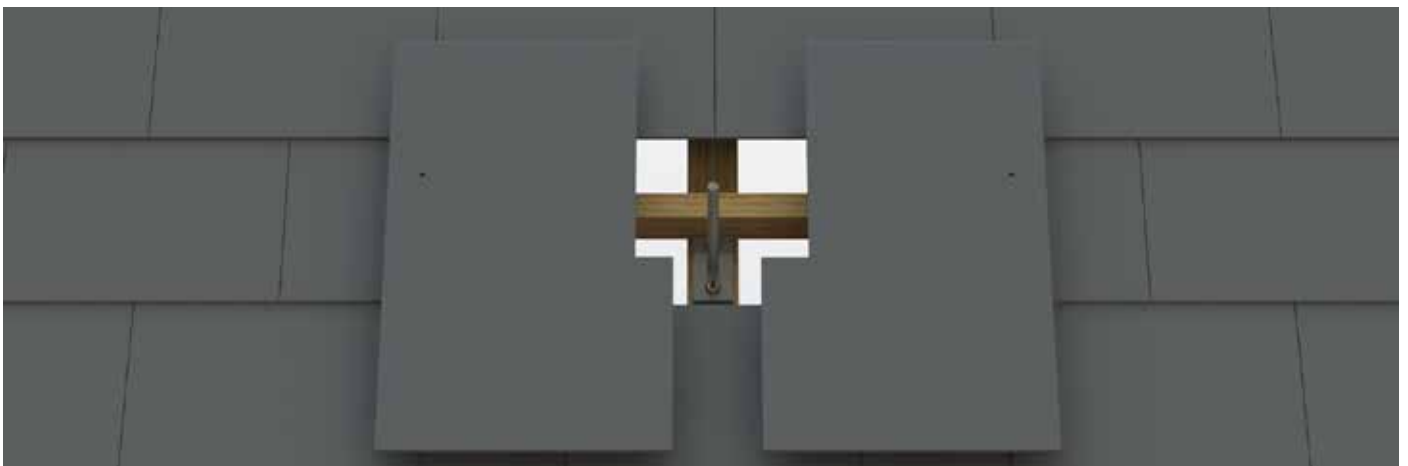
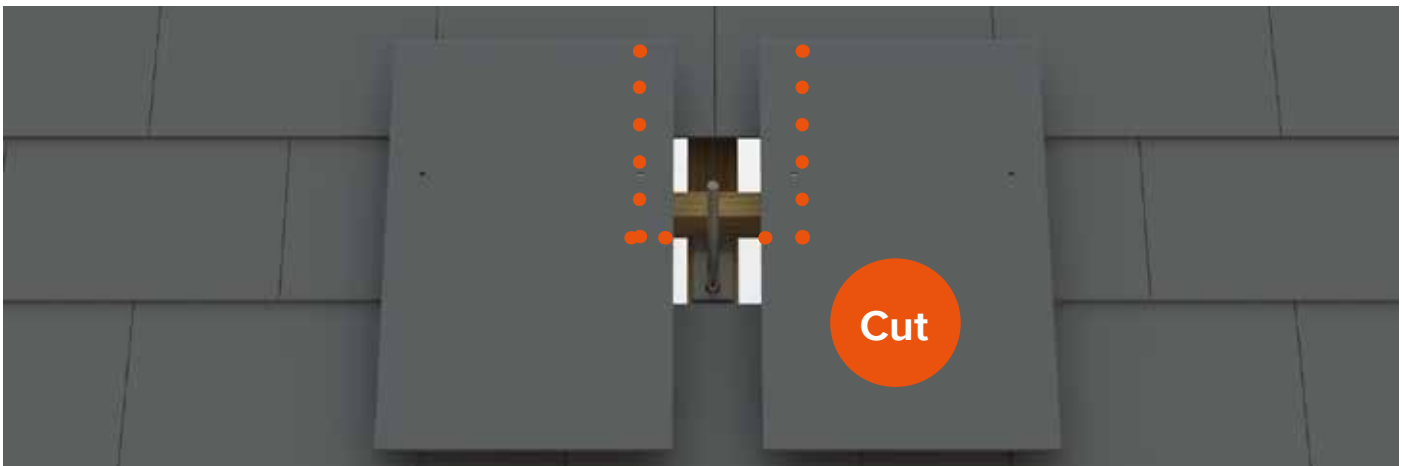

6

Cut the top of the EPDM Cone

Tools & Items Required



Knife

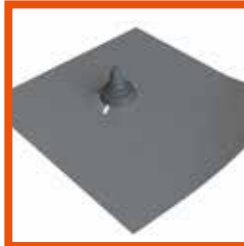

Master Flash

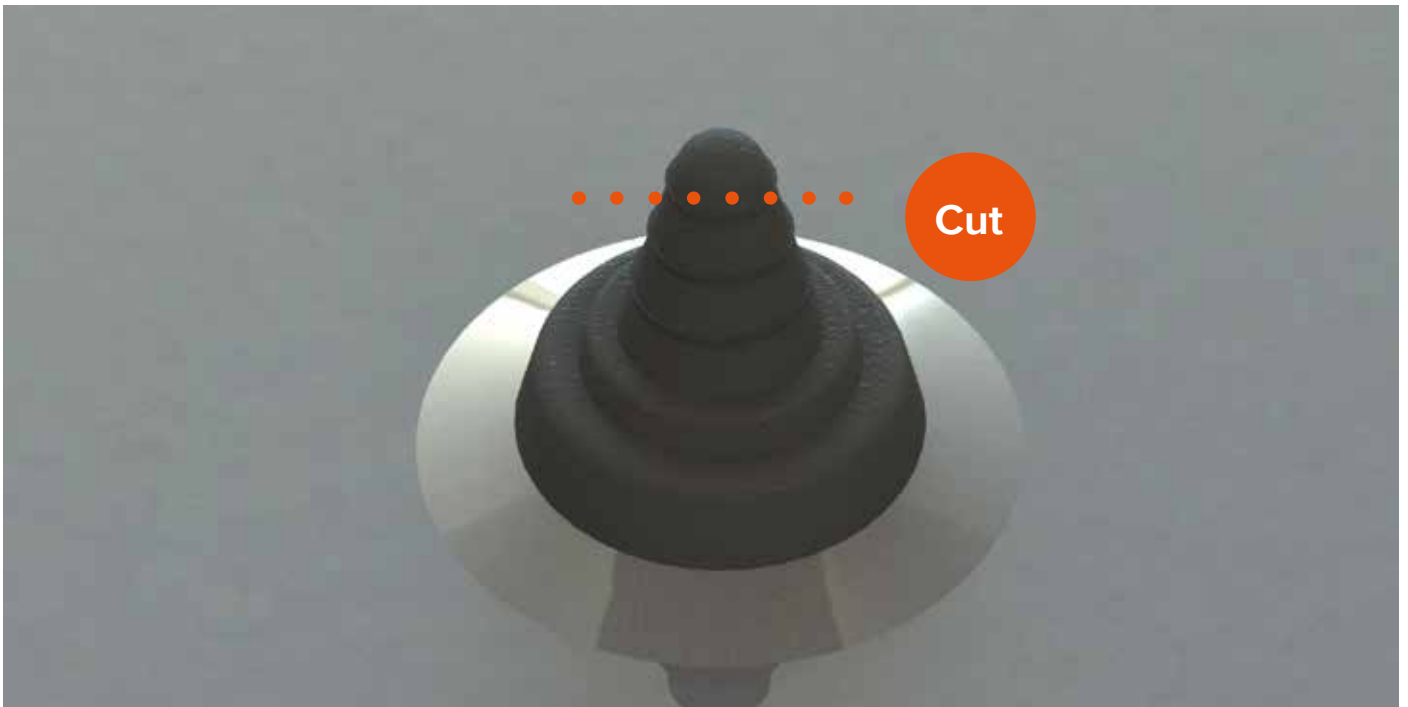

7

Position the Master Flash

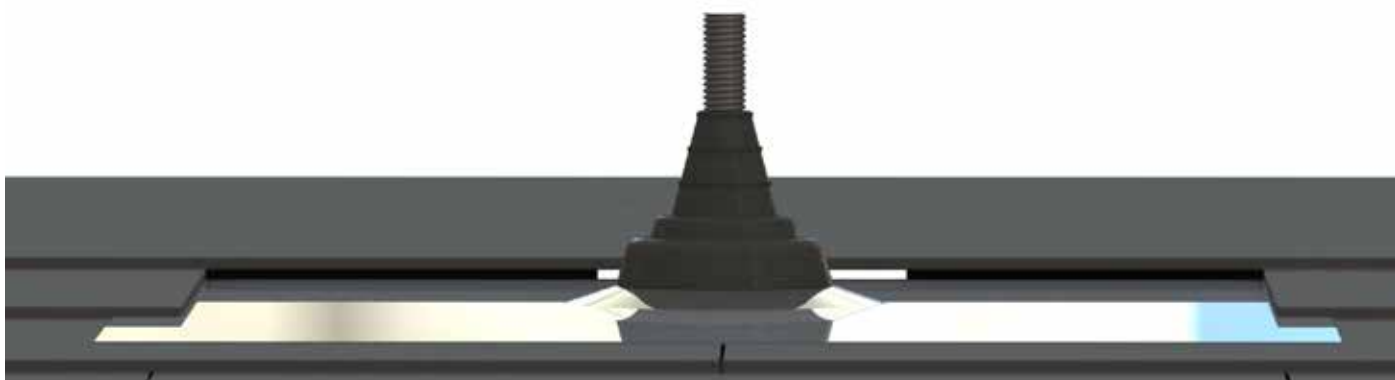
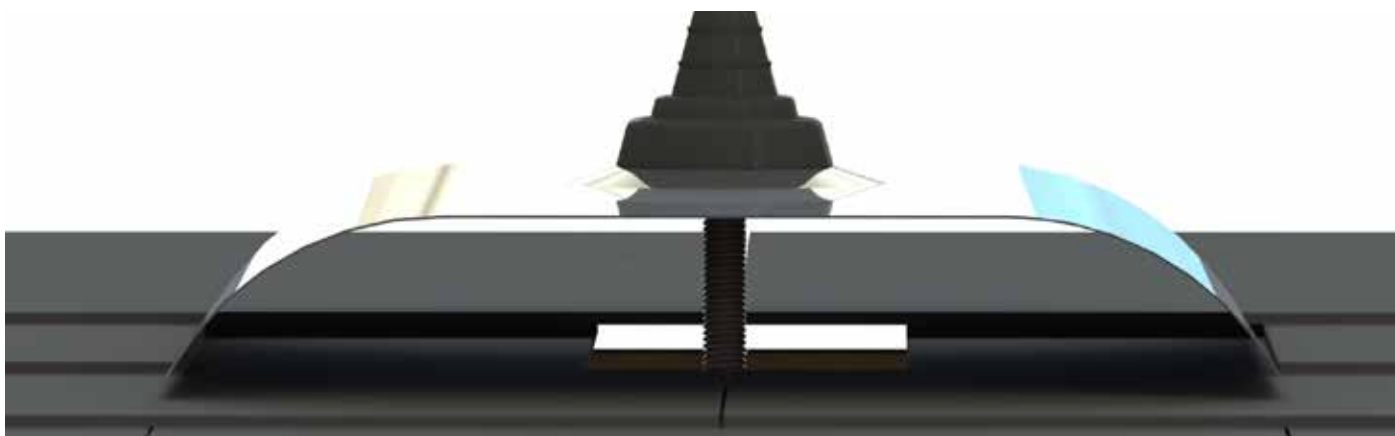
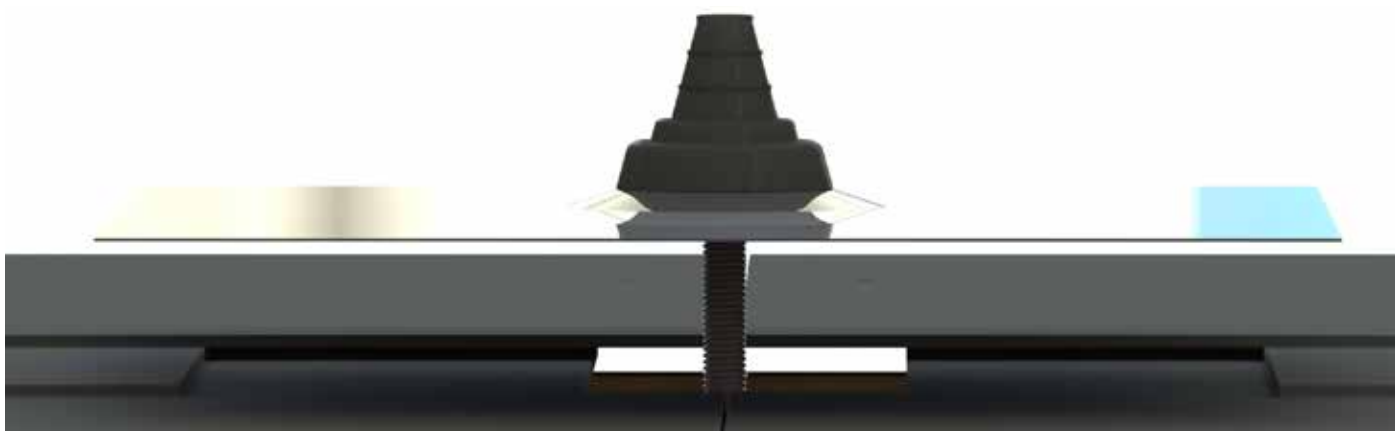

8

Turn the Master Flash so that the long edge points upwards

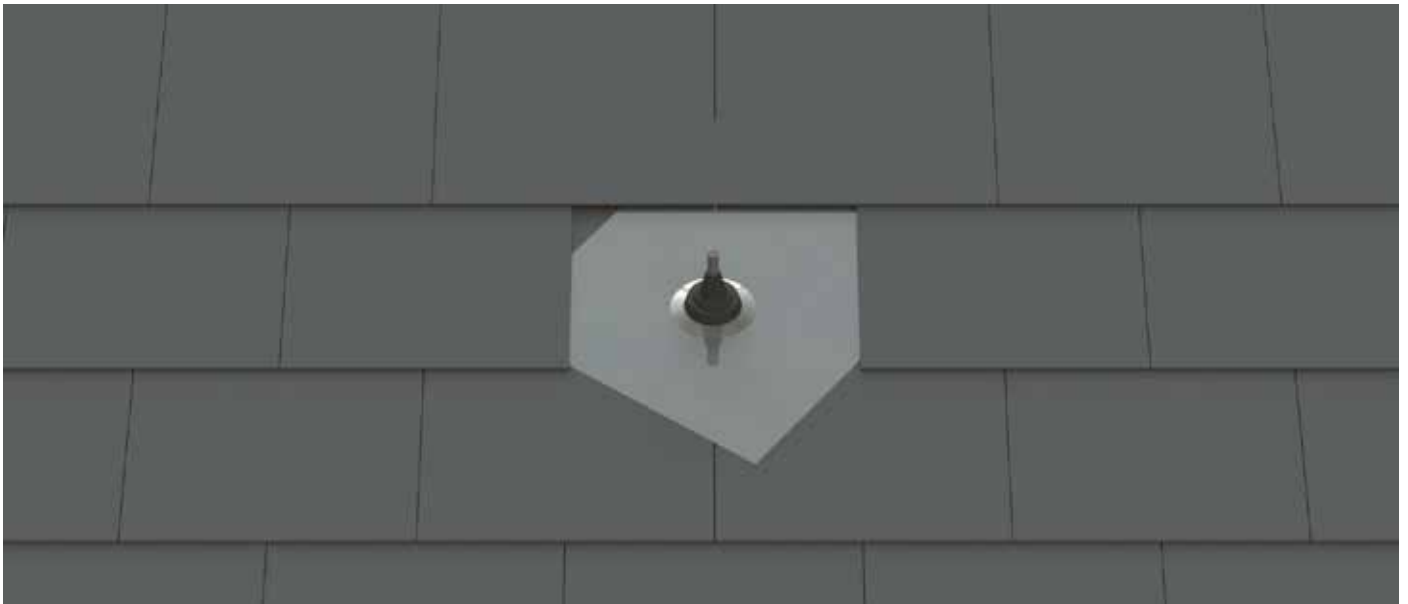
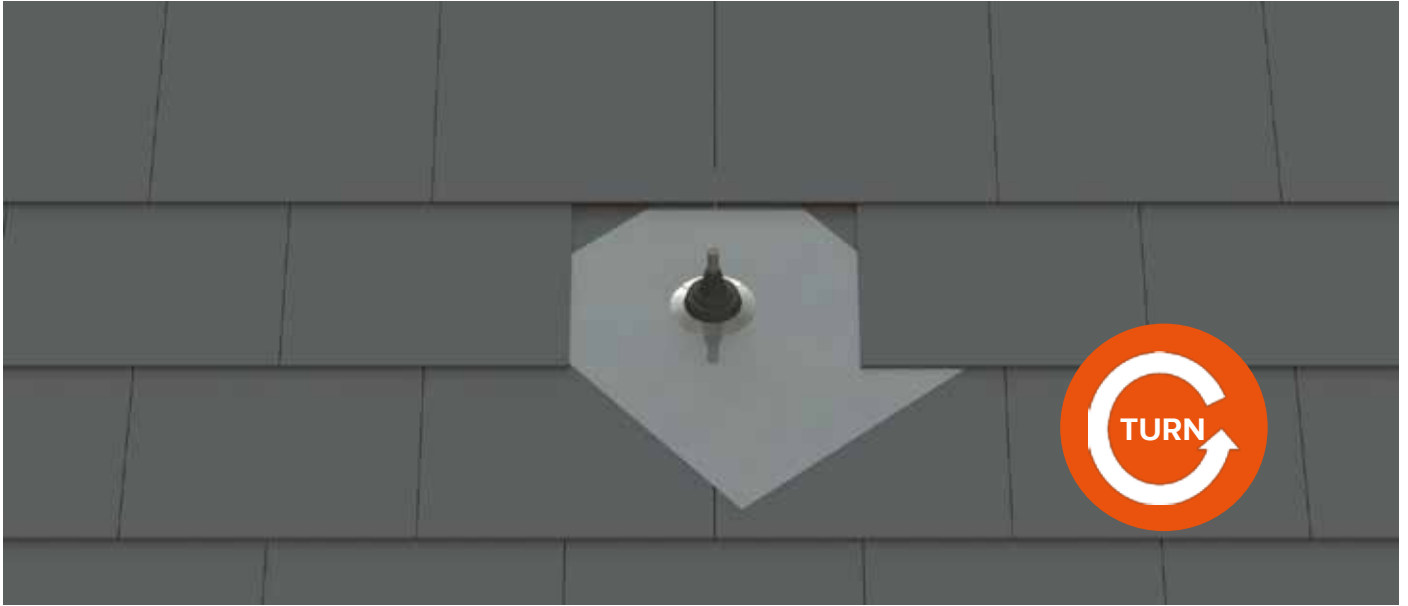

9

Attaching the Cross Connector

Tools & Items Required



15mm Spanner



Cross Connector



M10 Serrated Nut

